

# Schützenehre

(Marsch des Bundes der historischen Schützenbruderschaften)

26.10.2019  
Partitur in Ces/Fes

Musik: Th. Baum  
Bearbeitung: S. Weigl

15 18

tr 3 3

21

24

3

27

tr

tr

3

3

3

3

3

3

37 2.

39

*f* *mf*

*f* *mf*

*f* *mf*

*f* *mf*

*f* *mf*

*f* *mf*

*f* *mf*

*f* *mp*

*f*

42 45

*f*

*f*

*f*

*f*

*f*

*mf*

*f*

*f*

*mp*

*f*

52

1.

2.  
54

*tr*

Trio

59 60 61 62 63

*mp*

*mp*

*mp*

*mp*

*mp*

*mp*

*p*

*p*

73

75

*mp*

*mp*

*mp*

*mp*

*mp*

*mp*

*mp*

*p*

*p*

79 8 84

87

1.  
90

2.

98 99

100

104 105 108

*ff*

*ff*

*ff*

*ff*

*ff*

*ff*

*ff*

*f*

*f*

120

126

129

132

135

# Schützenehre Teil 1

Marsch von Thomas Baum

# Sopranflöte in Ces

bearbeitet für Tambourcorps von Manuela Jansen-Schier

# Schützenschule Teil 2

Marsch von Thomas Baum

# Sopranflöte in C

bearbeitet für Tambourcorps von Manuela Jansen-Schier

V	X	X		X	X	
	X	X	X	X	X	
	X	X	X	X	X	
	X	X	X	X	X	
	X	X	X	X	X	
	X	X	X	X	X	
	X	X	X	X	X	
	X	X	X	X	X	
	X			X	X	X
	X	X	X	X	X	
V	X					
	X					
	X					
	X					
	X					
	X					
	X	X	X	X	X	
	X		X	X	X	
	X	X		X	X	
	X			X	X	
ffoo	X					
	X	X	X			
	X	X				
	X					
	X	X		X	X	
	X	X		X	X	
	X	X	X	X	X	
	X	X	X	X	X	
	X	X	X	X	X	
	X	X		X	X	
V	X					
	X					
	X					
	X					
	X					
	X					
	X	X	X	X	X	
	X	X	X	X	X	
	X	X		X	X	
	X	X				

0	X	X			X	X	
0		X	X		X	X	
00				X	X	X	
0	X	X			X	X	
0	X	X		X	X	X	X
00			X			X	
0	X	X			X	X	
00	X	X			X	X	
0		X	X		X	X	
0	X						
0	X	X		X			
0	X	X	X	X	X		
0	X	X	X	X	X		
00	X	X	X	X	X		
0	X	X			X	X	

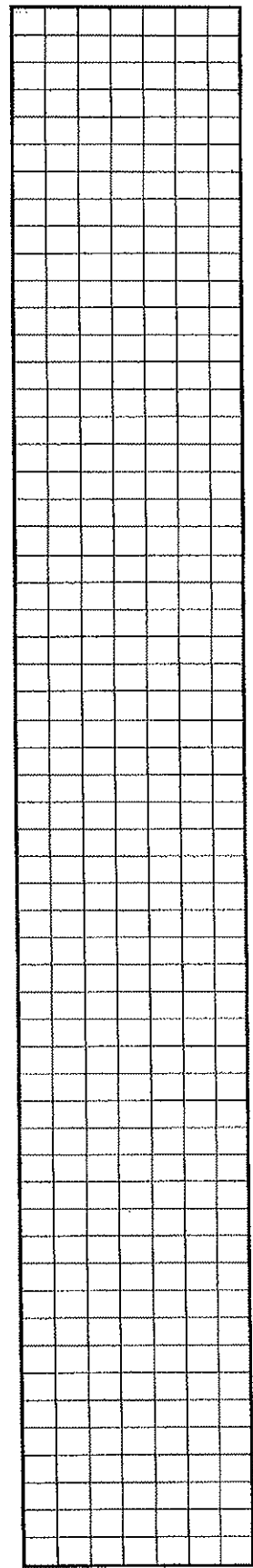
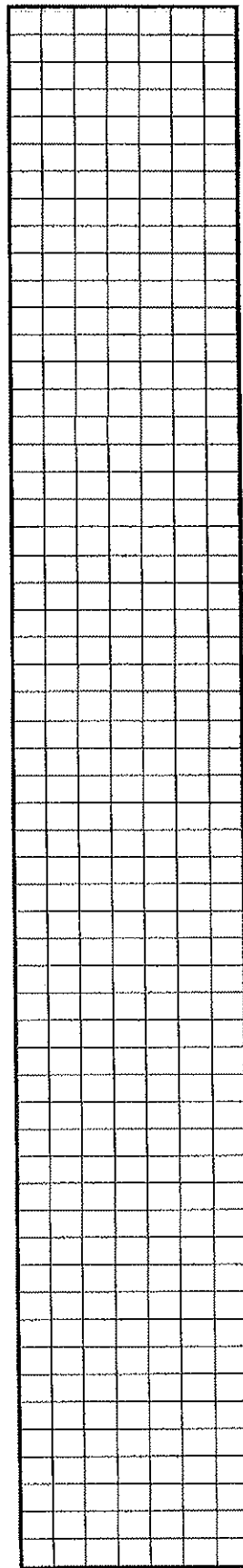

# Schützenehre Teil 1

Marsch von Thomas Baum

# Altflöte in Fes

bearbeitet für Tambourcorps von Manuela Jansen-Schier

mp

mp

1. 2.

1. 2.

Second system of the musical score, continuing the melodic and bass lines from the first system.

Third system of the musical score, showing further development of the melodic and bass lines.

Fifth system of the musical score, concluding the piece with a final melodic flourish in the right hand and a sustained bass line in the left hand.

## Schützenehre Teil 1

**Marsch von Thomas Baum**

Bearbeitet für Tambourcorps von Manuela Jansen-Schier

Lyra in Ces

[H H H H Fis H Dis Dis Dis Dis H Dis Fis Fis Fis Fis Fis Fis Fis]  
**f**   [ ]   [ ]   [ ]   [ ]   [ ]   [ ]  
3

[Fis] [ :H Fis Dis Gis Fis Fis Fis Fis Dis Fis H Fis Dis Cis H Cis  
**f**   0   00 0   •   -   00   [ ]   [ ]  
3   0   0   •   -   •  
 Ais Fis Fis Cis Ais Fis H Ais Ais Ais Ais Fis Cis Ais Gis Fis E  
 -   00 0   00 0   •   -   00   [ ]   [ ]  
3   0   0 0  
 Dis Fis H Fis Dis Gis Fis Fis Fis Fis Dis Fis H Fis Dis Cis H E  
 00 0 00 0   •   -   00   [ ]   [ ]  
3   0   0   •   -   00  
 E E H E Dis Dis Cis Fis Cis Dis Cis H [Fis Fis Fis Fis]:]  
 0 00 0 0 00 0 0 0 0   •   -   00   [ ]

[ :E Dis Cis E Dis Cis H Fis Fis Ais E Ais H Dis Fis Dis Fis Fis  
**f** 0 0   •   -   0 00   00   [ ]  
 Fis Fis E Dis Cis E Dis Cis H Dis H H H H H H H Ais Gis Fis  
 0 0   •   -   0 00 [ ] [ ]  
3 0   •   -  
 H Dis Fis Fis E Dis Cis Dis Cis H [Fis Fis Fis Fis]:][H H H]  
 [ ] 0   [ ]   [ ]   [ ]   [ ]

[E Gis Cis H H A Gis Fis E E E E]  
**f** 0 [ ] 0 [ ] [ ] [ ] [ ]

[ :H Gis A H E E Dis Cis H Gis H H Cis A Cis H Gis E Gis Fis  
**mp** 00 0   0 0 0 0 00 0   00 0 00 0   0 0 0 0 00  
 Gis Ais H H H H H H Gis A H E E Dis Cis E Fis Gis E E Dis  
 0 0 00 [ ]   00 0   0 0 0 0 00 0 0   00 0 0 0  
 Cis H Gis E A Gis Fis E E [H H H H]:][E]  
 0 0 0 0 0 00 0   00 [ ]   00

## Schützenehre Teil 2

Lyra in Ces

[Gis Gis Gis Gis Gis Gis Gis Cis Dis E Dis Cis Fis Fis Fis Fis  
 \_\_\_\_\_ 0 0 0 \_\_\_\_\_  
 Fis Fis Fis Fis H Cis Dis Cis H H H H C Cis Dis E H E H]  
 0 0 0 \_\_\_\_\_ 0 0 0 0

[H Gis A H E E Dis Cis H Gis H H Cis A Cis H Gis E Gis Fis  
 ff 00 0 0 00 0 00 0 000 000 0 0 0 0 00  
 Gis Ais H H H H H H H Gis A H E E Dis Cis E Fis Gis E E Dis  
 0 0 00 \_\_\_\_\_ 00 0 00 0 0 000 0 00 000 0  
 Cis H Gis E A Gis Fis E E E]  
 0 0 0 00 0 0 00

# Schützenchre

bearbeitet für Tambourcorps von Manuela Jansen-Schier

Thomas Baum

Sopranflöte in Ces

2.  
f  
mf

f

3

1. 2.  
1. 2.

Trio

f  
f

# Schützenehre

Marsch des Bundes der historischen deutschen Schützenbruderschaften

Bariton in B

Thomas Baum

Eleventh staff of music, treble clef, common time, marked "mp" (mezzo-piano).

Twelfth staff of music, treble clef, common time.

Staff 1: G4 (half), A4 (quarter), B4 (quarter), C5 (quarter), B4 (quarter), A4 (quarter), G4 (half).

Staff 2: G4 (half), A4 (quarter), B4 (quarter), C5 (quarter), B4 (quarter), A4 (quarter), G4 (half).

Staff 3: G4 (half), A4 (quarter), B4 (quarter), C5 (quarter), B4 (quarter), A4 (quarter), G4 (half). First ending: G4 (half), A4 (quarter), B4 (quarter), C5 (quarter), B4 (quarter), A4 (quarter), G4 (half). Second ending: G4 (half), A4 (quarter), B4 (quarter), C5 (quarter), B4 (quarter), A4 (quarter), G4 (half).

Staff 4: *f* G4 (half), A4 (quarter), B4 (quarter), C5 (quarter), B4 (quarter), A4 (quarter), G4 (half).

Staff 5: G4 (half), A4 (quarter), B4 (quarter), C5 (quarter), B4 (quarter), A4 (quarter), G4 (half).

Staff 6: G4 (half), A4 (quarter), B4 (quarter), C5 (quarter), B4 (quarter), A4 (quarter), G4 (half).

Staff 7: *ff* G4 (half), A4 (quarter), B4 (quarter), C5 (quarter), B4 (quarter), A4 (quarter), G4 (half).

Staff 8: G4 (half), A4 (quarter), B4 (quarter), C5 (quarter), B4 (quarter), A4 (quarter), G4 (half).

Staff 9: G4 (half), A4 (quarter), B4 (quarter), C5 (quarter), B4 (quarter), A4 (quarter), G4 (half).

Staff 10: G4 (half), A4 (quarter), B4 (quarter), C5 (quarter), B4 (quarter), A4 (quarter), G4 (half).

Staff 11: G4 (half), A4 (quarter), B4 (quarter), C5 (quarter), B4 (quarter), A4 (quarter), G4 (half).

Staff 12: G4 (half), A4 (quarter), B4 (quarter), C5 (quarter), B4 (quarter), A4 (quarter), G4 (half).

# Schützenehre

Bariton in C

Marsch des Bundes der historischen deutschen Schützenbruderschaften

Thomas Baum

## Trio

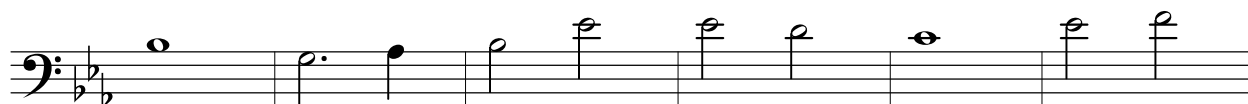
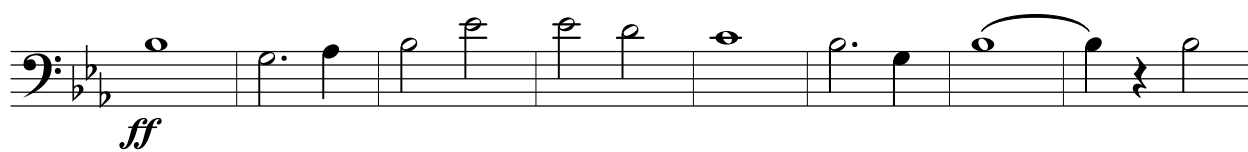
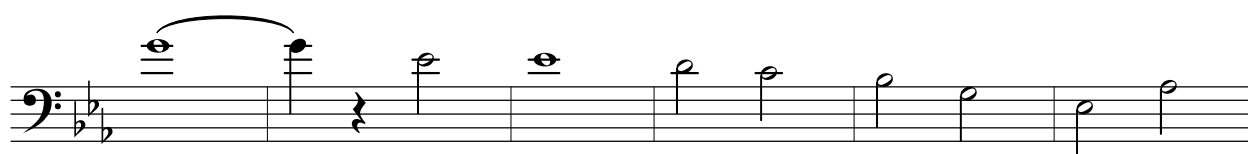

# Schützenehre

Marsch des Bundes der historischen deutschen Schützenbruderschaften

Flöte in C

Thomas Baum

# Schützenehre

Marsch des Bundes der historischen deutschen Schützenbruderschaften

1. Flügelhorn

Thomas Baum

Trio

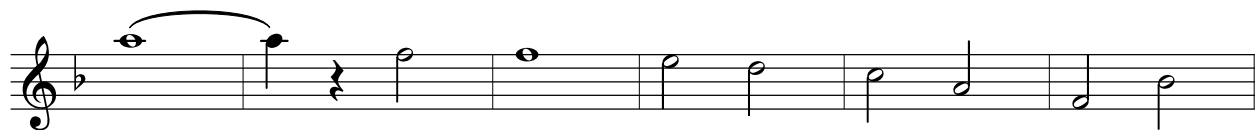
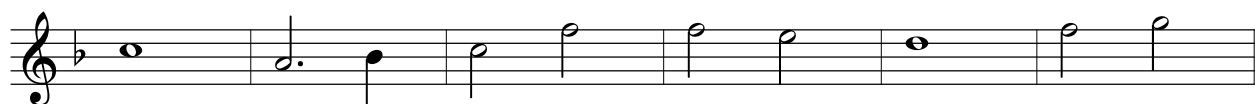
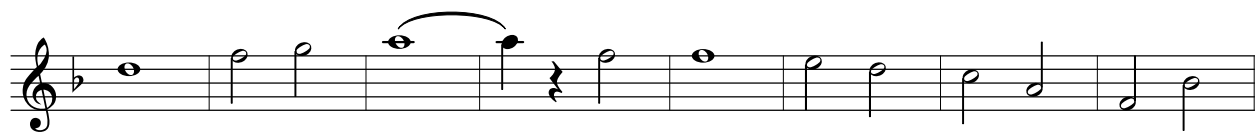
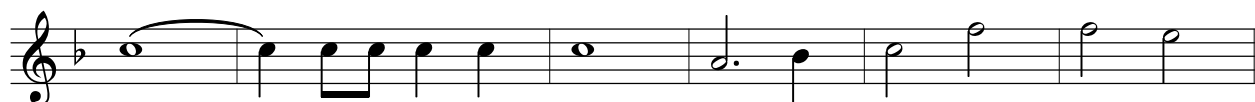

# Schützenehre

Marsch des Bundes der historischen deutschen Schützenbruderschaften

2. Flügelhorn

Thomas Baum

# Schützenehre

Marsch des Bundes der historischen deutschen Schützenbruderschaften

gr. Trommel/ Becken

Thomas Baum

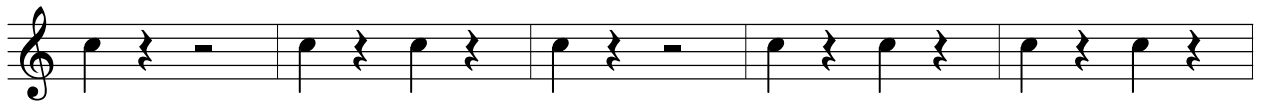
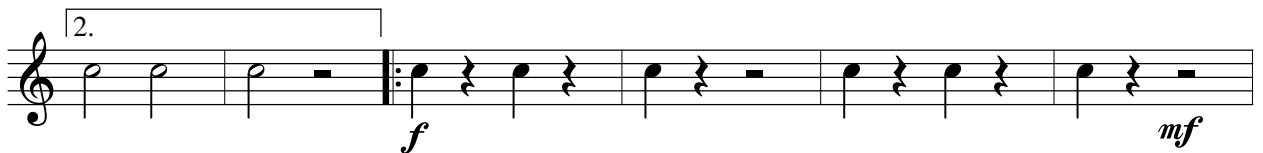
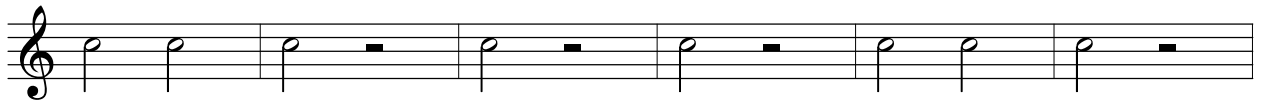

## Trio

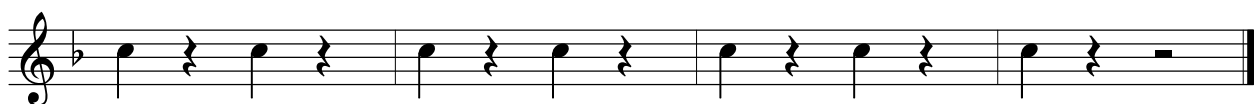

# Schützenehre

Marsch des Bundes der historischen deutschen Schützenbruderschaften

1. Horn in Es

Thomas Baum

*mp*

*f*

*ff*

# Schützenehre

Marsch des Bundes der historischen deutschen Schützenbruderschaften

2. Horn in Es

Thomas Baum

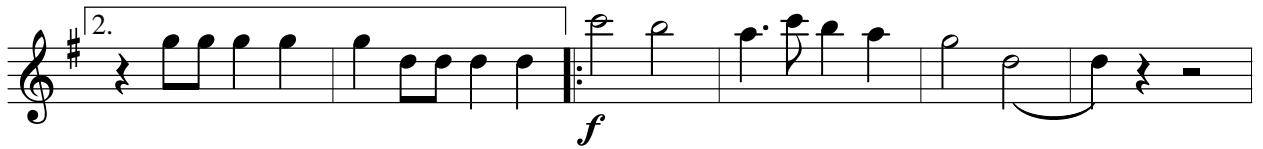
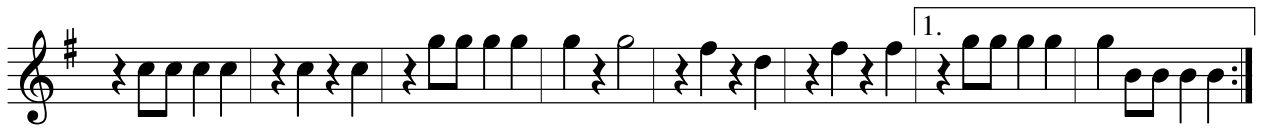
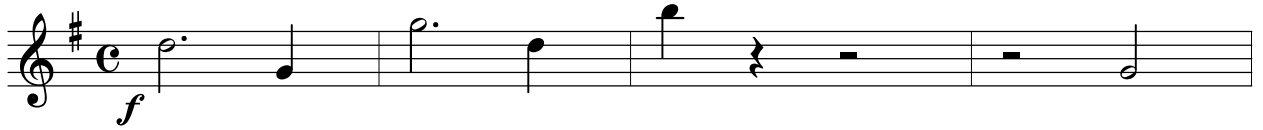

## Trio

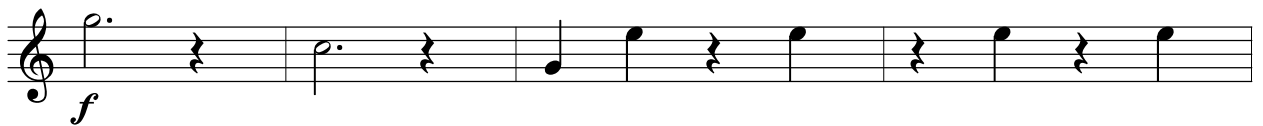

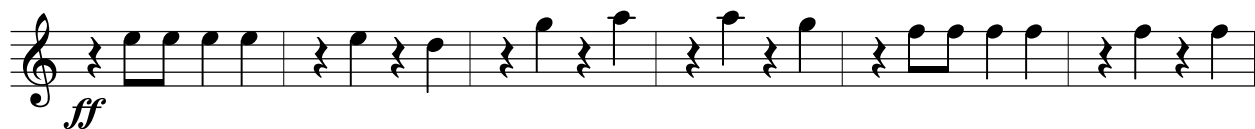
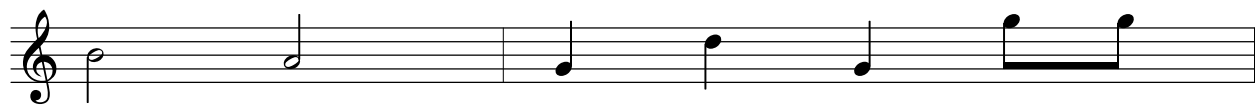

# Schützenehre

Marsch des Bundes der historischen deutschen Schützenbruderschaften

1. Klarinette in C

Thomas Baum

# Schützenehre

Marsch des Bundes der historischen deutschen Schützenbruderschaften

1. Klarinette in B

Thomas Baum

# Schützenehre

Marsch des Bundes der historischen deutschen Schützenbruderschaften

2. Klarinette

Thomas Baum

# Schützenehre

Marsch des Bundes der historischen deutschen Schützenbruderschaften

2. Klarinette in B

Thomas Baum

- Staff 4:** Contains a first ending (marked '1.') and a second ending (marked '2.').
- Staff 10:** Concludes the piece with a melodic line and rests.

# Schützenehre

Marsch des Bundes der historischen deutschen Schützenbruderschaften

3. Klarinette

Thomas Baum

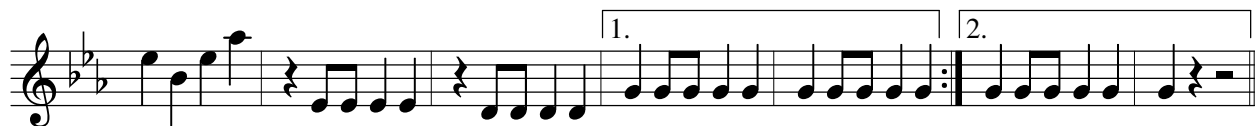

# Schützenehre

Marsch des Bundes der historischen deutschen Schützenbruderschaften

3. Klarinette in B

Thomas Baum

# Schützenschuh

Marsch des Bundes der historischen deutschen Schützenbruderschaften

Kleine Trommel

Trio

# Schützenehre

1. Posaune

Marsch des Bundes der historischen deutschen Schützenbruderschaften

Thomas Baum

Trio

Trio section of musical notation for the 1st trumpet part. It consists of three staves. The first staff starts with a dynamic marking of *f*. The second staff begins with a dynamic marking of *mp*. The third staff continues the melodic line with various rhythmic patterns.

1. Musical staff 1: Bass clef, B-flat major key signature, starting with a quarter rest followed by eighth-note patterns.

2. Musical staff 2: Bass clef, B-flat major key signature, eighth-note patterns.

3. Musical staff 3: Bass clef, B-flat major key signature, first and second endings.

4. Musical staff 4: Bass clef, B-flat major key signature, dynamic marking *f*.

5. Musical staff 5: Bass clef, B-flat major key signature, quarter notes.

6. Musical staff 6: Bass clef, B-flat major key signature, quarter notes with accidentals.

7. Musical staff 7: Bass clef, B-flat major key signature, dynamic marking *ff*, quarter notes with slurs.

8. Musical staff 8: Bass clef, B-flat major key signature, quarter notes with slurs.

9. Musical staff 9: Bass clef, B-flat major key signature, quarter notes.

10. Musical staff 10: Bass clef, B-flat major key signature, quarter notes with slurs.

11. Musical staff 11: Bass clef, B-flat major key signature, quarter notes with slurs.

# Schützenehre

Marsch des Bundes der historischen deutschen Schützenbruderschaften

2. Posaune

Thomas Baum

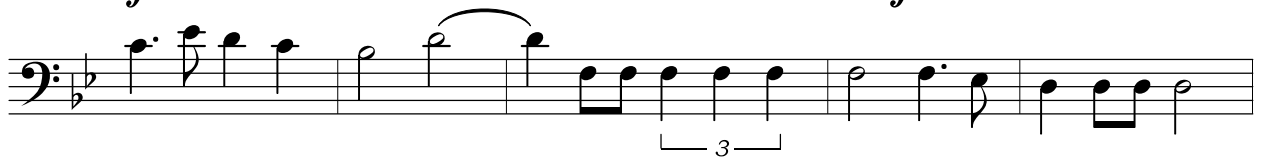
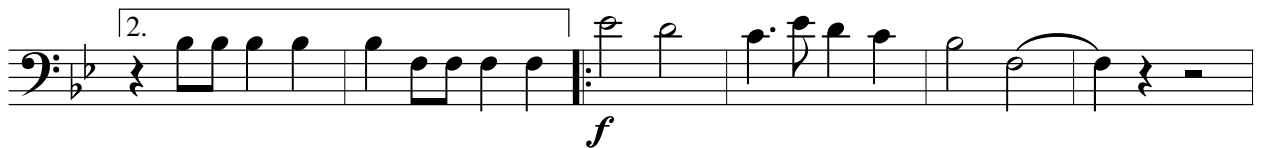
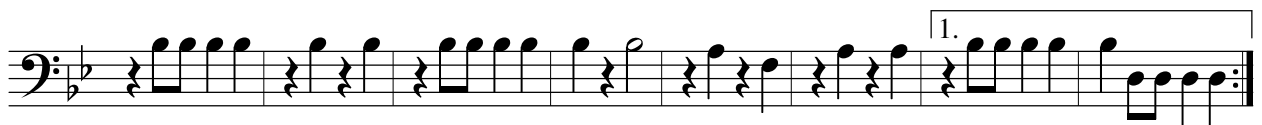

## Trio

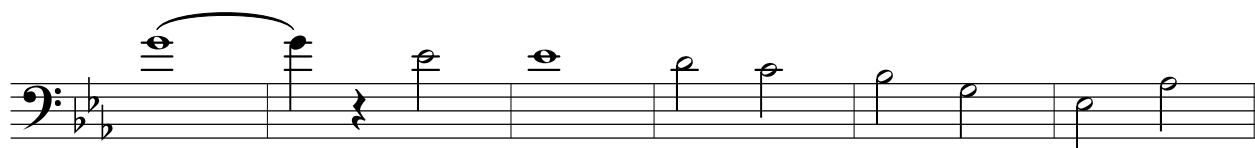
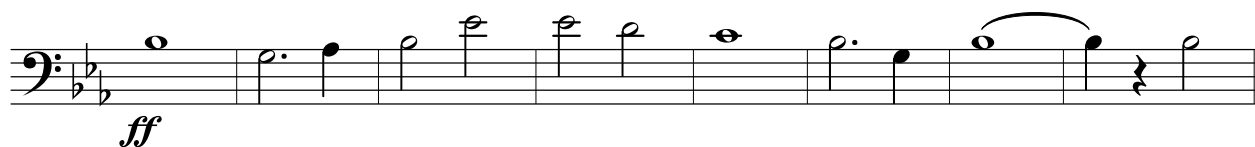
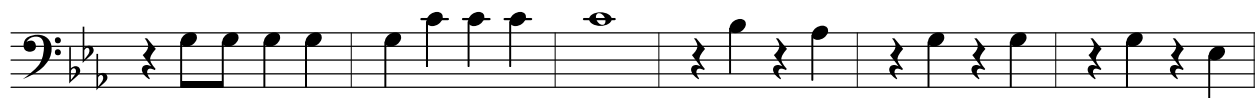

# Schützenehre

Marsch des Bundes der historischen deutschen Schützenbruderschaften

## 3.Posaune

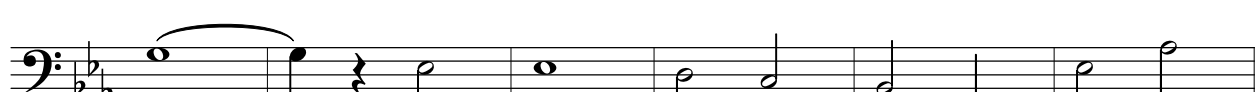
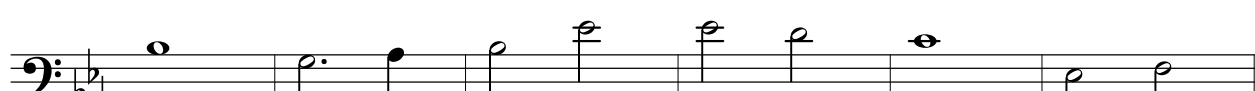

# Schützenehre

Marsch des Bundes der historischen deutschen Schützenbruderschaften

Saxophon in Es

Thomas Baum

# Schützenehre

(Marsch des Bundes der historischen Schützenbruderschaften)

10.04.2010  
Sopranflöte in Ces

Musik: Th. Baum  
Bearbeitung: S. Weigl

65 66 69 72

73 75 78

*mp*

79 81 84

87 90 1. 2.

92 93 96

*f*

98 99

100 102

104 105 108 111

*ff*

112 114 117

120 123

126 129

132 135

*sfz*

# Schützenehre

(Marsch des Bundes der historischen Schützenbruderschaften)

10.04.2010  
Sopranflöte 2 in Ces

Musik: Th. Baum  
Bearbeitung: S. Weigl

**Main Body (Measures 5-54):**

**Trio Section (Measures 55-78):**

- Measures 65-72: *mp* (mezzo-piano).

The score includes various musical notations such as dynamics (*f*, *mf*, *mp*), articulation (accents, fermatas), and performance instructions (triplets, first and second endings).

79 81 84

87 90 1. 2.

92 93 96

98 *f* 99

100 102

104 105 108 111

112 *ff* 114 117

120 123

126 129

132 135 *sfz*

# Schützenschere

Marsch des Bundes der historischen deutschen Schützenbruderschaften

1. Tenorhorn

Thomas Baum

Trio

The Trio section consists of three staves of music. It begins with a treble clef, a key signature of one flat (B-flat), and a dynamic marking of *f*. The first staff contains the initial three measures. The second staff starts with a repeat sign and a dynamic marking of *mp*. The third staff continues the melodic line with various slurs and articulations.

# Schützenehre

Marsch des Bundes der historischen deutschen Schützenbruderschaften

2. Tenorhorn

Thomas Baum

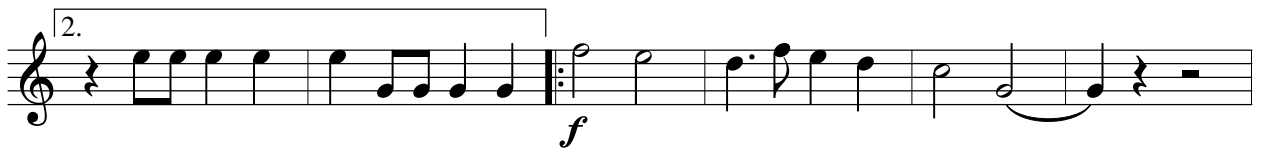
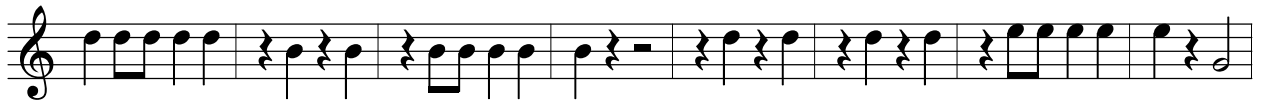
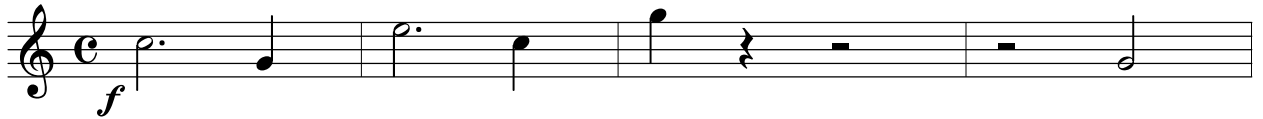

## Trio

# Schützenehre

Marsch des Bundes der historischen deutschen Schützenbruderschaften

3. Tenorhorn

Thomas Baum

# Schützenehre

Marsch des Bundes der historischen deutschen Schützenbruderschaften

1. Trompete

Thomas Baum

Trio

# Schützenehre

Marsch des Bundes der historischen deutschen Schützenbruderschaften

2. Trompete

Thomas Baum

# Schützenehre

Marsch des Bundes der historischen deutschen Schützenbruderschaften

3. Trompete

Thomas Baum

Trio

1. 2.

*f*

*ff*

# Schützenehre

Marsch des Bundes der historischen deutschen Schützenbruderschaften

Thomas Baum

1.Tuba

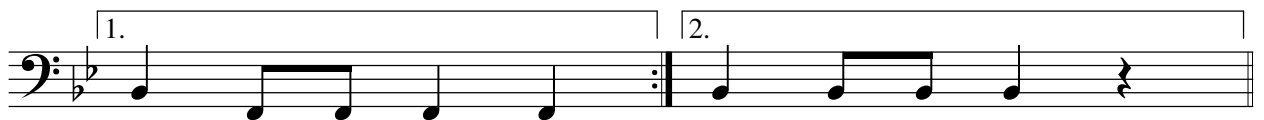
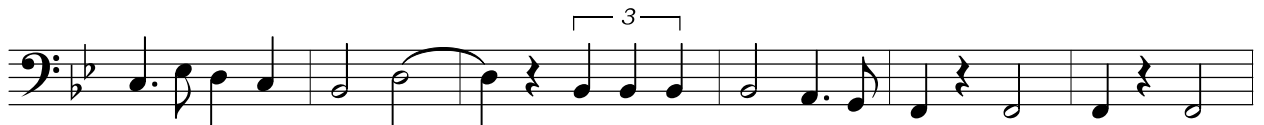
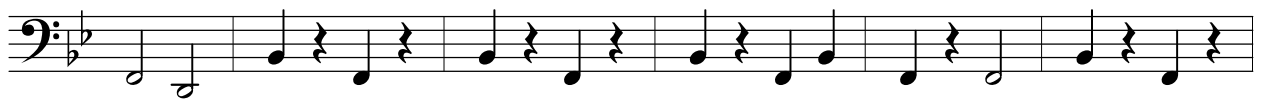
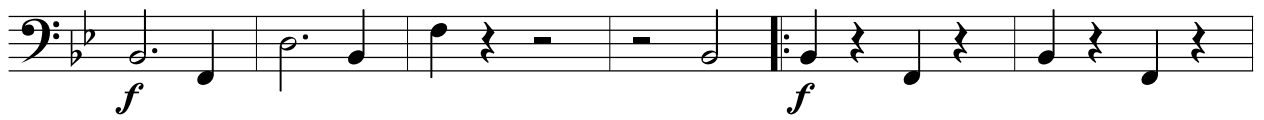

Trio

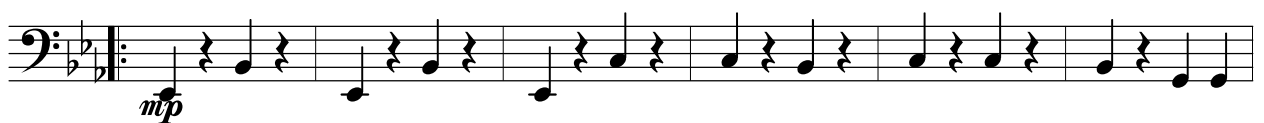

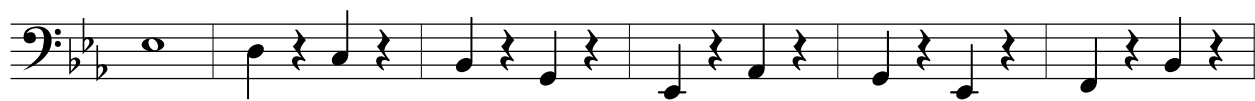

# Schützensöhre

Marsch des Bundes der historischen deutschen Schützenbruderschaften

Thomas Baum

2.Tuba

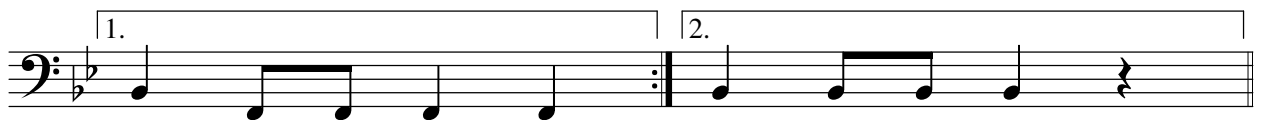
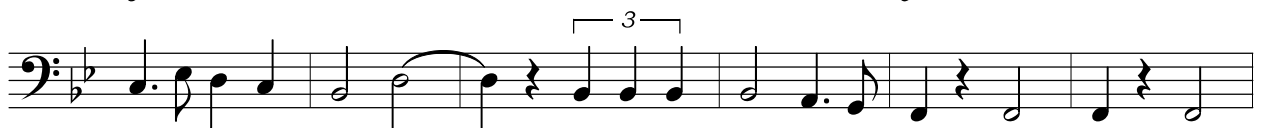
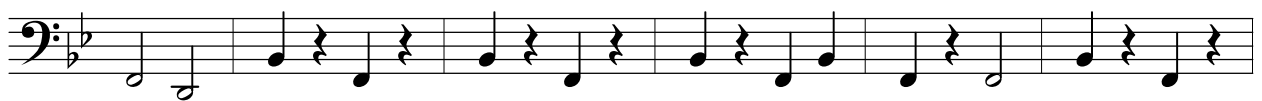
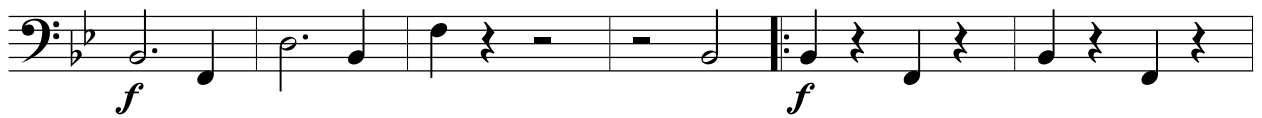

Trio

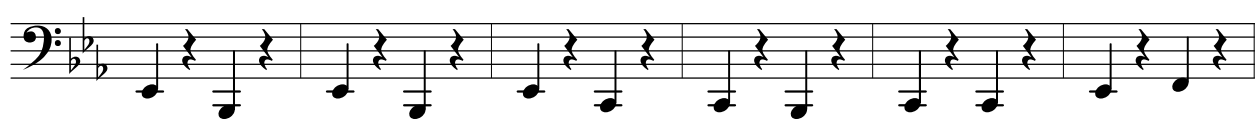
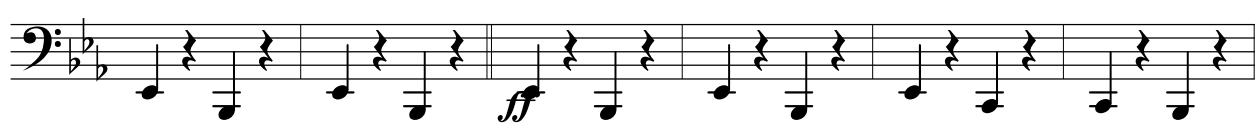
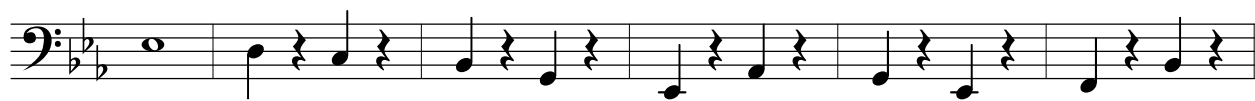

# Schützenschere

Marsch des Bundes der historischen deutschen Schützenbruderschaften

Fanfare in Es

Thomas Baum

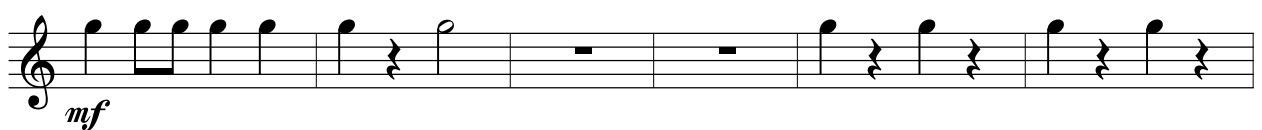
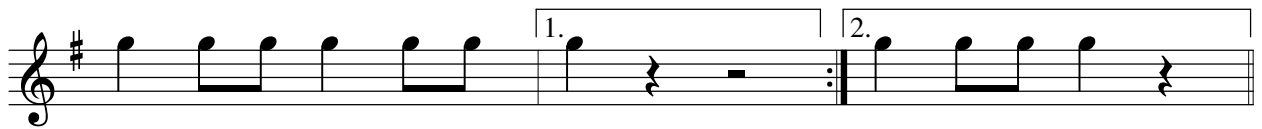
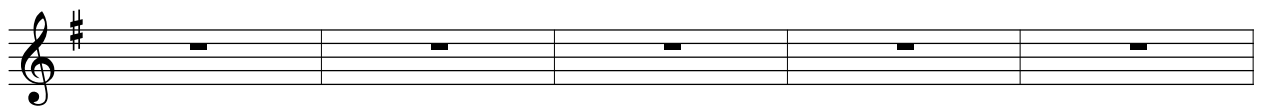
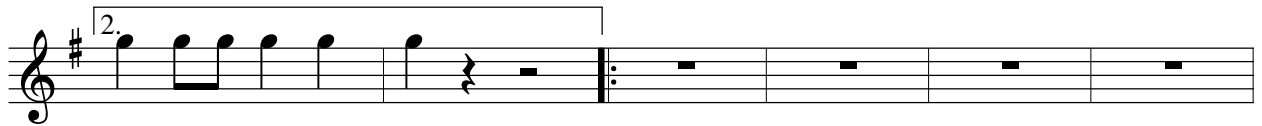
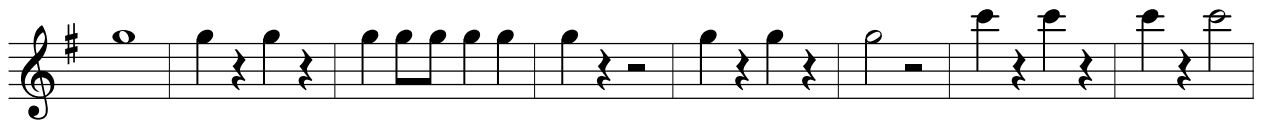
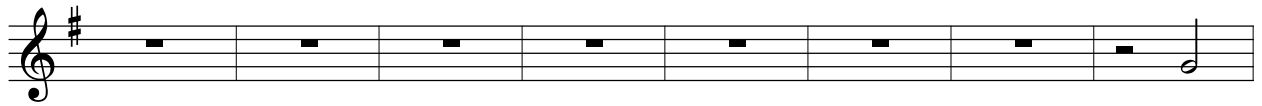
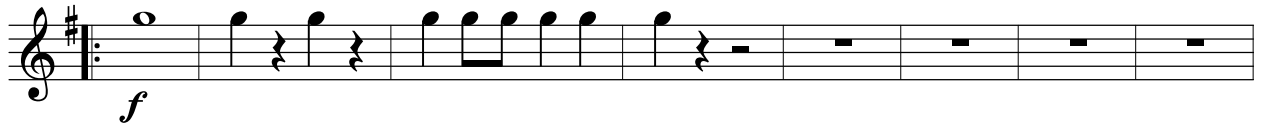

# Schützenehre

(Marsch des Bundes der historischen Schützenbruderschaften)

26.10.2019  
Altflöte 1 in Fes

Musik: Th. Baum  
Bearbeitung: S. Weigl

1 3 3

5 6 9 12

15 18

21 24 27

29 30 33 36

37 39 mf

42 45 f

47 48 51

52 54

Trio

55 57 f

59 *mp* 60 63

65 66 69 72

73 75 78

79 81 84

87 1. 90 2.

92 93 96 *f*

98 99

100 102

104 105 108 111 *ff*

112 114 117

120 123

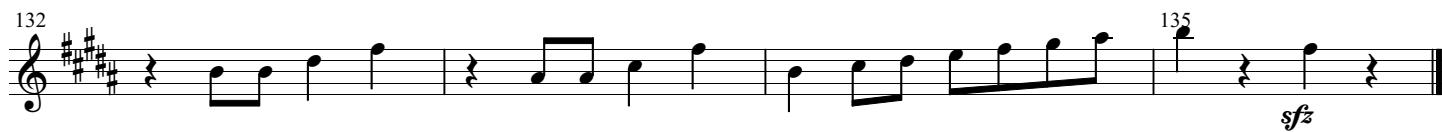

# Schützenehre

(Marsch des Bundes der historischen Schützenbruderschaften)

26.10.2019  
Altflöte 2 in Fes

Musik: Th. Baum  
Bearbeitung: S. Weigl

**Main Melody:**

**Trio:**

- Measures 55-57: *f*, marked "Trio".

59 *mp* 60 63

65 66 69 72

73 75 *mp* 78

79 81 84

87 1. 90 2.

92 93 *f* 96

98 99

100 102

104 105 108 111 *ff*

112 114 117

120 123

126 129

132 135 *sfz*

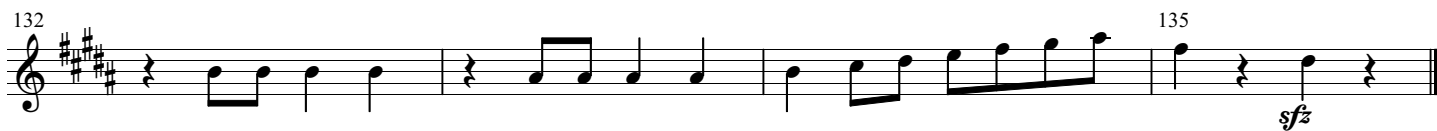

# Schützenschere

(Marsch des Bundes der historischen Schützenbruderschaften)

26.10.2019  
Tenorflöte 1 in C

Musik: Th. Baum  
Bearbeitung: S. Weigl

1. *f*

5 6 9 12

15 18 21

24 27 30 33

36 39 42

37 40 43 46

49 52 55

58 61 64

79 82 85 88 91 94 97 100

Trio

103 106 109 112 115 118 121 124 127 130

59 *mp* 60 63

65 66 69 72

73 75 78 *mp*

79 81 84

87 1. 90 2.

92 93 96 *f*

98 99

100 102

104 105 108 111 *ff*

112 114 117

120 121

126

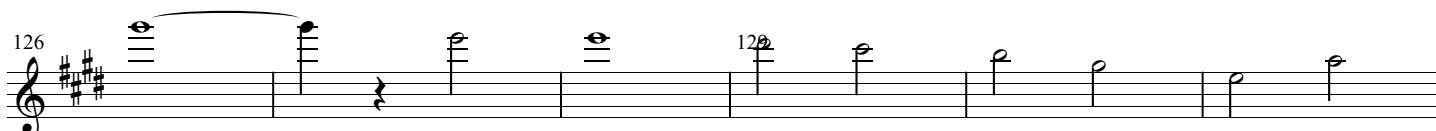

127

128

129

130

131

132

132

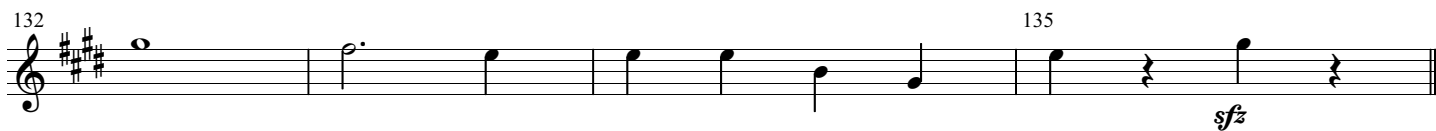

133

134

135

*sfz*

# Schützenehre

(Marsch des Bundes der historischen Schützenbruderschaften)

26.10.2019  
Tenorflöte 2 in C

Musik: Th. Baum  
Bearbeitung: S. Weigl

1. *f* *mf*

5 *mf* 6 9 12

15 18

21 24

29 30 33 1/36

37 2. *f* *mf* 39

42 45 *f*

47 48 3 51

52 1. 2. 54

Trio *f* 55 57

59 *mp* 60 63

65 66 69 72

73 75 78 *mp*

79 81 84 87

87 90 1. 2.

92 93 96 *f*

98 99

100 102

104 105 108 111 *ff*

112 114 117

120 123

126

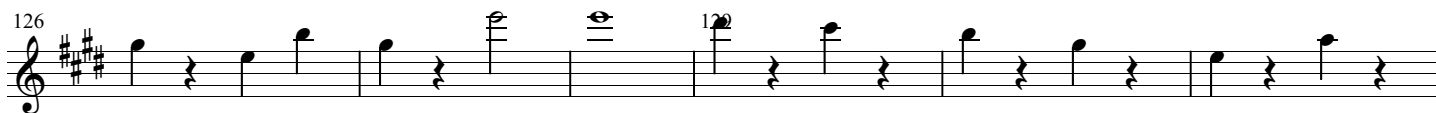

132

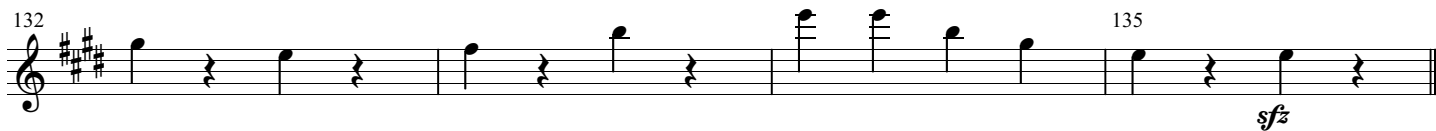

# Schützenehre

(Marsch des Bundes der historischen Schützenbruderschaften)

26.10.2019  
Solo Sopran in Ces

Musik: Th. Baum  
Bearbeitung: S. Weigl

Solo Sopran

*f* *mf*

5 6 *tr* 3 9 12

15 *tr* 3 18

21 *tr* 3 *tr*

29 30 33 36

37 2. 39 *f* *mf*

42 *tr* 45 *f*

47 48 3 51

52 *tr* 1. 2. 54

55 *f* 57

Trio

59 *mp* 63

65 66 69 72

73 75 78 *mp*

79 81 84

87 *tr* 90 1. 2.

92 93 96 *f*

98 99

100 102

104 106 108 111 *ff*

112 114 117

120

126

129

132

135

*sfz*
